

CERTIFICATE OF LOCATION OF GOVERNMENT CORNER

County of Anoka

State of Minnesota

East 1/4 Corner of Sec. 34 Township 32 Range 23

I hereby certify that on the 31st day of August, 1972, I found the described corner which was evidenced by area resurvey

and I further certify that to perpetuate the location of said corner, I did, at the exact location thereof, place a permanent marker consisting of a red and white iron pipe

which reference or witness monuments are located in the manner following:

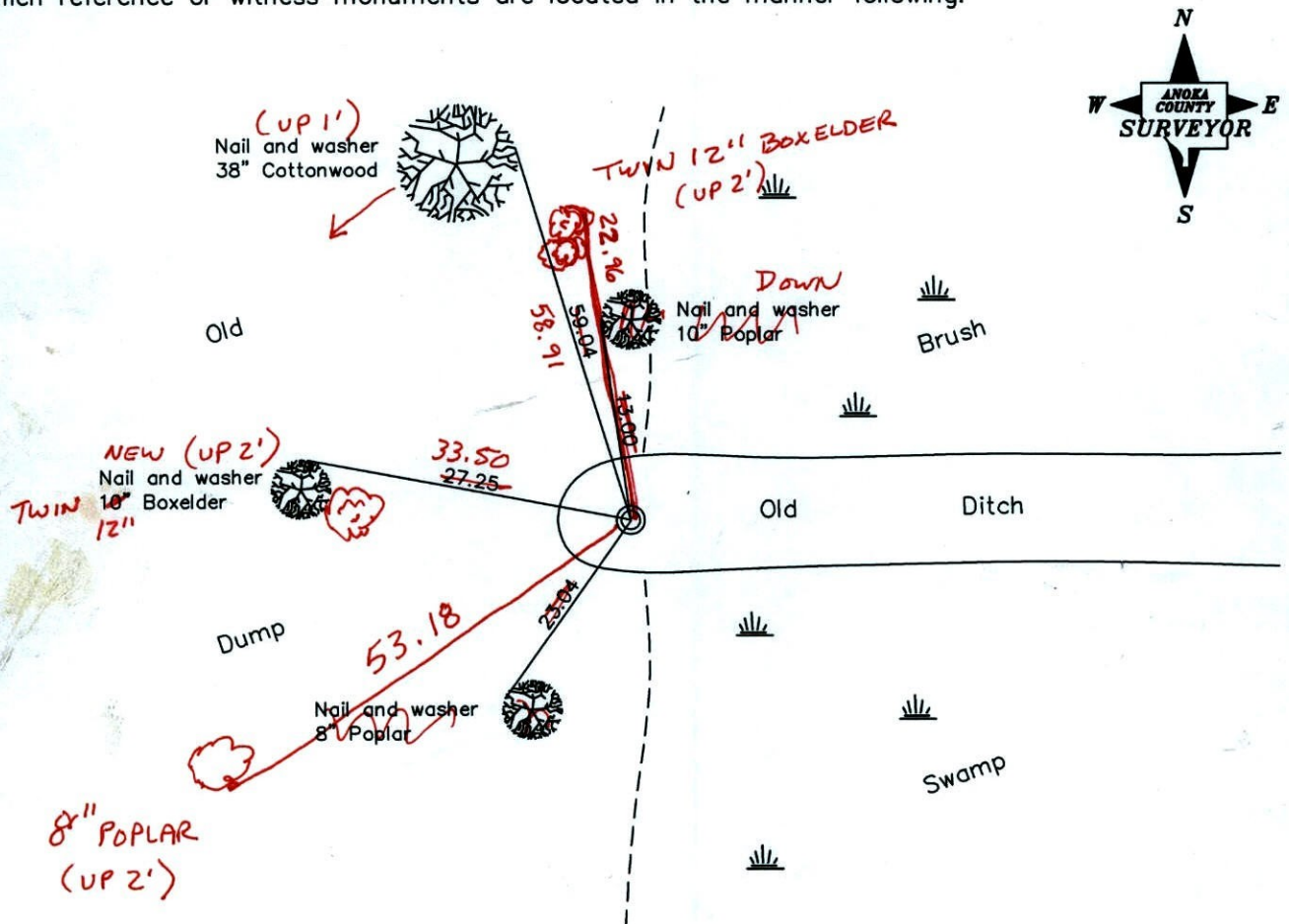

BK-SS
TAPED
Revised date

7/01/87
8/23/96
2/12/02
3-21-11

N.A.D. 1983 Coordinates
(1996 adjustment)

County Project Coordinates	State Plane Coordinates
Northing <u>166860.9053</u>	Y _____
Easting <u>521499.6614</u>	X _____

Date 2/12/02

CERTIFICATE OF LOCATION OF GOVERNMENT CORNER

County of Anoka

State of Minnesota

EAST 1/4 Corner of Sec. 34 Township 32 Range 23

I hereby certify that on the 31 day of AUG., 1972, I found the described corner which was evidenced by RESURVEY

and I further certify that to perpetuate the location of said corner, I did, at the exact location thereof, place a permanent marker consisting of RED AND WHITE IRON PIPE

which reference or witness monuments are located in the manner following:

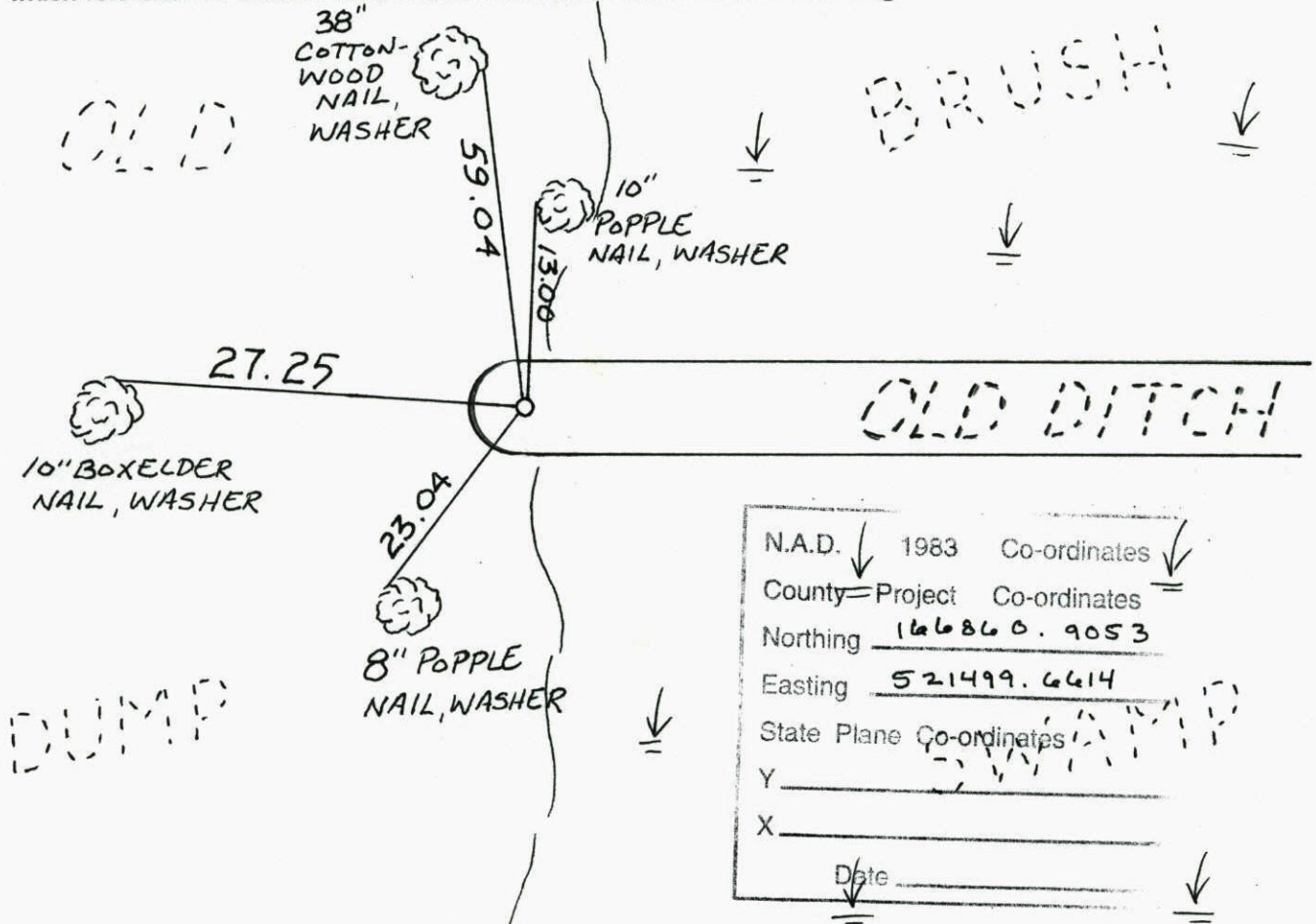

Revised date	Revised date	Revised date
7-1-87		
8-23-96		
2-12-02		

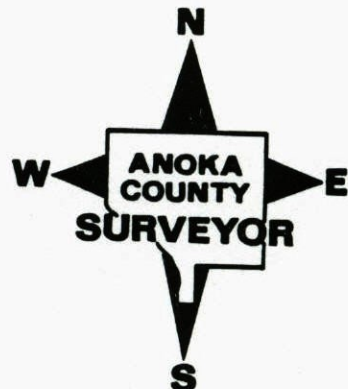

E 1/4 COR. SEC. 34 - T32 - R23

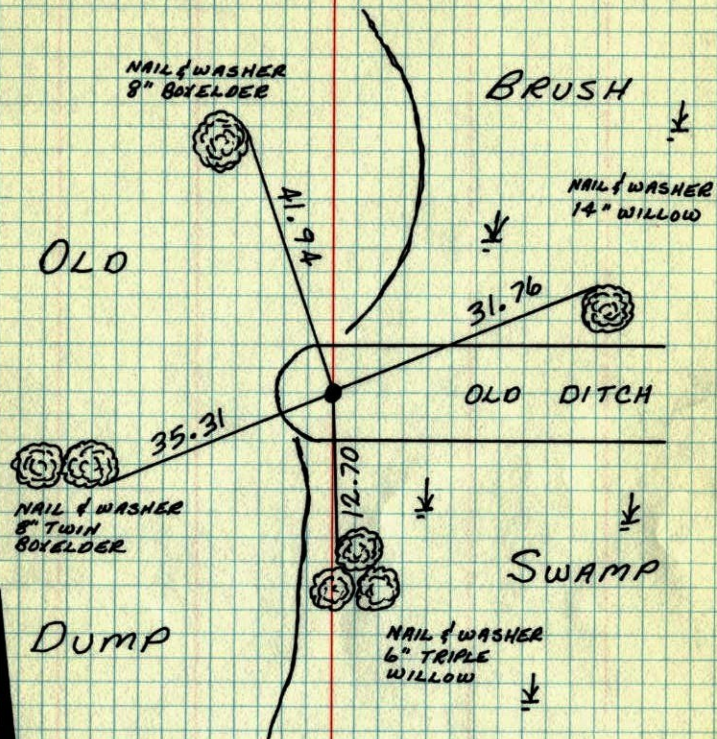
TIED RED AND WHITE IRON PIPE SET IN 1972.
IRON PIPE UP 3.5'±

12 JAN 78
H. LARSON
B. GUETZKO
J. BOETTCHER

TIE CHECK
July 12, 1984
D. Floss
G. Lips
R. Bennett

TEMPERATURE CORRECTED
AND HORIZONTALLY
TAPED MEASUREMENTS

ROLAND W. ANDERSON
COUNTY SURVEYOR
ANOKA COUNTY, MINNESOTA

E 1/4 Cor. Section 34 T32 R23

Tied Red and white iron pipe set
in 1972 I.P. up 3.5'±

1-12-78
#7 15°
H. Larson
B. Guetzko
J. Boettcher

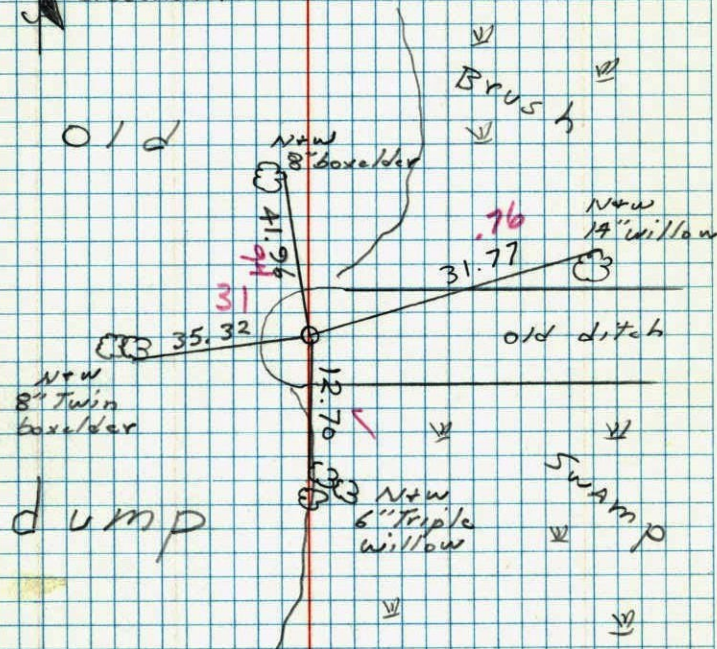

127

E 1/4 Cor. Sec. 34 - T 32 - R 23

Set Red & White Iron Pipe in ditch

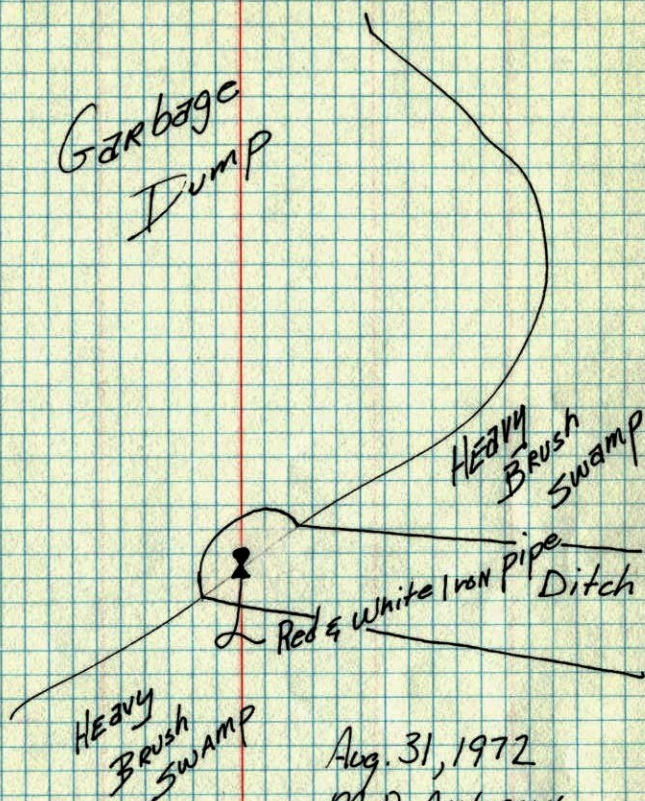

Aug. 31, 1972

M. D. ANDERSON
H. L. LARSON

TEMPERATURE CORRECTED
AND HORIZONTALLY
TAPED MEASUREMENTS

ROLAND W. ANDERSON
COUNTY SURVEYOR
ANOKA COUNTY, MINNESOTA

E 1/4 Cor. Sec. 34 - T 32 - R 23

Set Red & White Iron pipe in E ditch

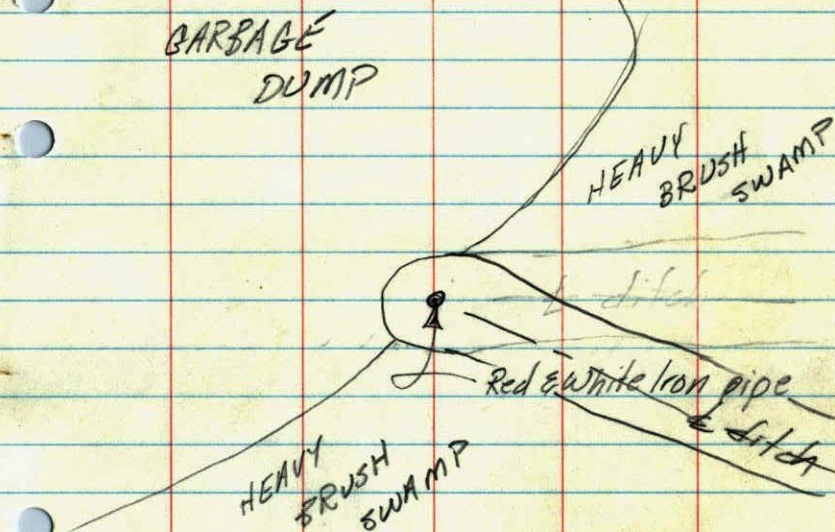

Aug. 31, 1970

M. D. Anderson +
H. L. Larson +